

**HIDDEN LAKE ESTATES NO. 3**  
**Part of the N.W. 1/4, and**  
**Part of the N.E. 1/4, Section 18, T6N, R13W,**  
**Georgetown Township, Ottawa County, Michigan**  
**Sheet 1 of 2**

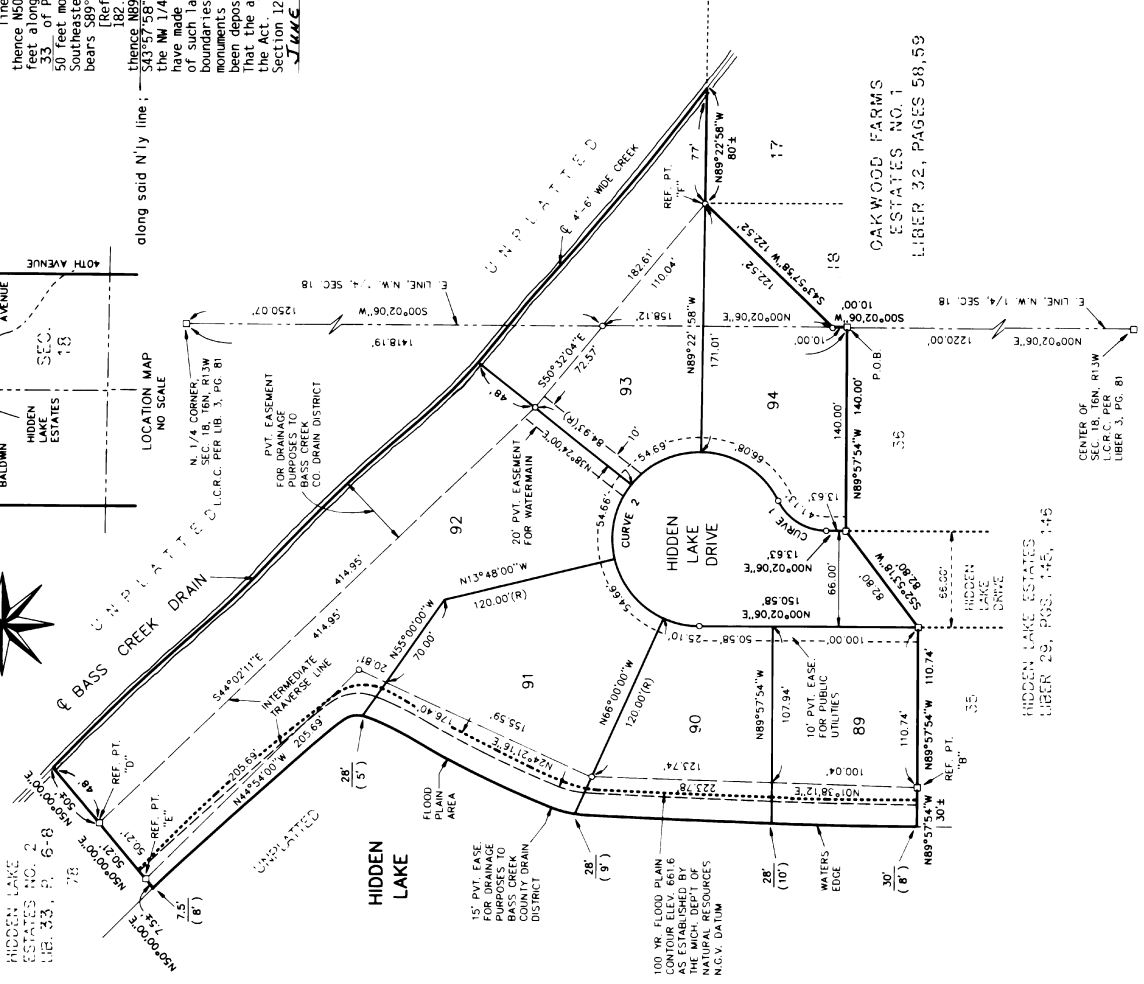
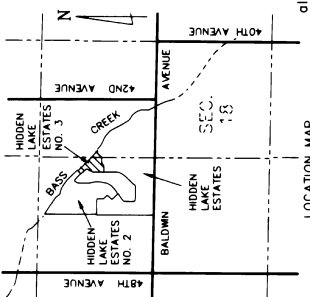

\*and part of the N.E. 1/4,

**SURVEYOR'S CERTIFICATE**  
 I, Rodney D. Umeta, surveyor, certify: That I have surveyed, divided and mapped the land shown on this plat described as follows: HIDDEN LAKE ESTATES NO. 3, part of the N.W. 1/4, Section 18, T6N, R13W, Georgetown Township, Ottawa County, Michigan, described as: Commencing at the N 1/4 corner of Section 18, thence S 17° 02' 30" W 118.19 feet along the East line of said NW 1/4 to the NE corner of Lot 90; thence S 89° 57' 54" W 110.74 feet along the North line of the PLAGE OF BEGINNING of this estate (Liber 33, P. 6-8, 66 and 67) and S 52° 53' 18" W 82.80 feet and N 89° 57' 54" W 110.74 feet along the North line of Hidden Lake Estates to Reference Point "B"; thence N 89° 57' 54" W 30 feet more or less to the waters edge of Hidden Lake; thence meandering Northerly and Northwesterly along said waters edge to its intersection with a line which bears S 50° 00' 00" W from Reference Point "E";

Reference Point "E" is located N 01° 38' 12" E 223.78 feet and N 24° 21' 16" E 176.40 feet and N 44° 54' 00" W 205.69 feet along an intermediate traverse from above described Reference Point "B"; thence N 50° 00' 00" E 50.21 feet along the South line of Reference Point "E"; thence N 50° 00' 00" E 50.21 feet along the South line of Reference Point "E"; thence N 50° 00' 00" E 50.21 feet along the South line of Reference Point "E"; thence N 50° 00' 00" E 50.21 feet along the South line of Reference Point "E"; thence N 50° 00' 00" E 50.21 feet along the South line of Reference Point "E"; thence N 50° 00' 00" E 50.21 feet along the South line of Reference Point "E";

Reference Point "F" is located S 44° 02' 11" E 414.95 feet and S 50° 32' 04" E 182.61 feet from above described Reference Point "D"; thence N 89° 57' 54" W 122.52 feet more or less to Reference Point "F"; thence S 43° 58' W 122.52 feet more or less to Reference Point "F"; thence N 1/4 corner of Section 18 to the place of beginning. Contains 6 lots. That I have made a plat of this survey and of the subdivision of the owners of such land, and that such plat is a true and correct copy of the exterior boundaries of the land surveyed and the subdivision of it. That the exterior boundaries and lot markers have been located in the ground and that surveys has been deposited with the municipality as required by Section 125 of the Act. That the accuracy of the survey is within the limits required by Section 126 of the Act. That the bearings shown on the plat are expressed as required by Section 126(3) of the Act and as explained in the Legend.

**JUNE 1, 1994**  
 EXCEL ENGINEERING, INC.  
 5252 Clyde Park, S.W.  
 Grand Rapids, MI 49509-9724  
 Rodney D. Umeta, Vice President  
 Professional Surveyor No. 33987

**LEGEND**  
 All dimensions are in feet.  
 Plat bearings are based on Hidden Lake Estates recorded in Liber 29 of Plats, Pages 66-67.  
 0" = 1/2" diameter steel bar, 36" long, encased in All 1" diameter concrete cylinder, 36" long monument.  
 All lot corners marked 1/2" x 3/4" x 1/2" x 1/2" in length with survey cap marked EXCEL 12579.  
 Curvilinear measurements are arc measurements.  
 R = Radial NR = Non-Radial  
 0' = Distance from intermediate traverse line to waters edge.  
 (0') = Distance from intermediate traverse line to 100 year flood plain.  
 □ = Monument Found

CURVE DATA	Delta	Radius	Length	Bearings & Chord
1	63° 41' 06"	37.00'	41.13'	N 31° 52' 40" E 39.04'
2	243° 41' 12"	60.00'	255.19'	N 68° 07' 22" W 101.94'

**RECORDING CERTIFICATE**  
 STATE OF MICHIGAN  
 County of Ottawa  
 This plat was received for record on the 11th day of January 33, 1995 at 2:55 P.M. and recorded in Liber 33 of Plats, Pages 9-10  
 Phyllis Dahman, Register of Deeds

CERTIFIED TRUE COPY OF  
 RECORDED PLAT  
 BY DEPARTMENT OF COMMERCE  
 By *Maynard R. Dyer, P.S. CE*  
 Acting Manager  
 Plat Section  
 Date *February 9, 1995*