

**HIDDEN LAKE ESTATES**  
 Part of the N.W. 1/4, Section 18, T6N, R13W,  
 Georgetown Township, Ottawa County, Michigan  
 Sheet 1 of 2

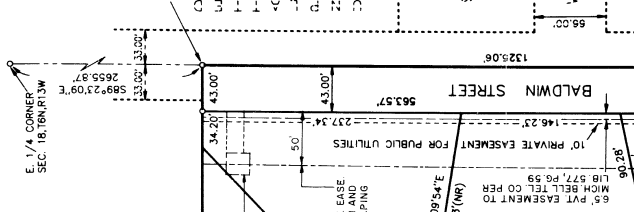
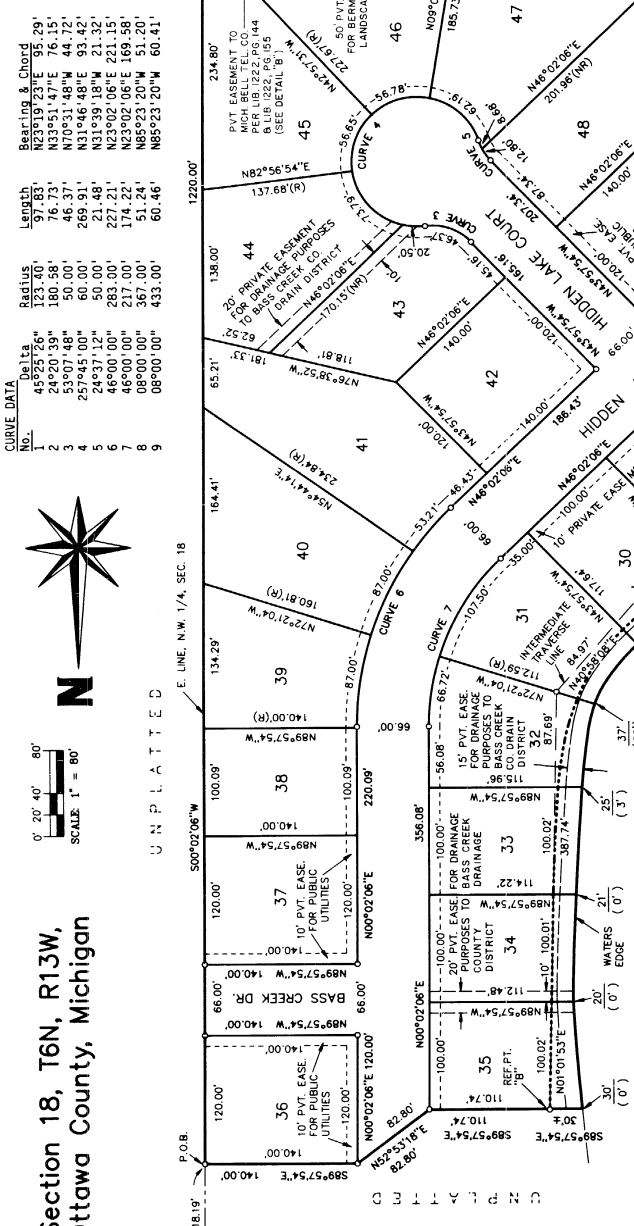
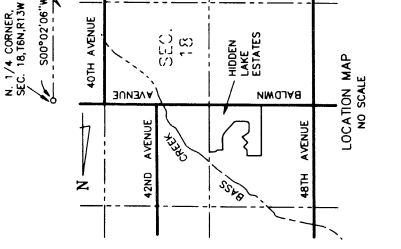

SURVEYOR'S CERTIFICATE

I, Rodney D. Urdema, surveyor, certify: That I have surveyed, divided and mapped the land shown on this plat, described as follows: HIDDEN LAKE ESTATES, part of the NW 1/4, Section 18, T6N, R13W, Georgetown Township, Ottawa County, Michigan, described as: BEGINNING at a point on the East line of said NW 1/4, which is 500°02'06"W 1418.19 feet from the N 1/4 corner of Section 18; thence S00°02'06"W 220.00 feet along said East line to the Center of Section 18; thence N89°57'54"E 1325.06 feet along the South line of said NW 1/4; thence N09°23'20"W 1325.06 feet along the West line of the E 1/2 of said NW 1/4; thence S89°57'54"E 1310.00 feet along the West line of the E 1/2 of said NW 1/4; thence S90°03'38"W 364.00 feet to the center of Curve 1; thence S89°57'54"E 150.00 feet; thence S45°00'00"E 200.00 feet; thence S45°00'00"E 150.00 feet; thence S45°00'00"E 186.71 feet to Reference Point "A"; thence S45°00'00"E 6 feet more or less to the waters edge of Hidden Lake; thence meandering Southerly, Easterly and Northerly along said waters edge to its intersection with a line which bears N89°57'54"W from Reference Point "B"; (Reference Point "B" is located S43°56'20"W 191.41 feet and S01°03'06"W 255.76 feet and S27°02'04"E 62.10 feet and N66°21'30"E 230.25 feet and N52°21'02"E 325.30 feet and N40°58'08"E 225.56 feet and N01°01'55"E 387.74 feet along an intermediate traverse line from above described points to the center of Curve 2); thence S89°57'54"E 30 feet more or less to Reference Point "B"; thence S89°57'54"E 110.74 feet; thence N52°53'18"E 82.80 feet; thence S89°57'54"E 140.00 feet to the place of beginning. Contains 51 lots. That I have made such survey, land-division and plat by the direction of the owners of such land. That such plat is a correct representation of all the exterior boundaries of the land surveyed and the subdivision of it. That the required monuments and lot markers have been located in the ground or that survey has been deposited with the municipality, as required by Section 125 of the Act. That the accuracy of survey is within the limits required by section 126 of the Act. That the bearings shown on the Plat are based as required by Section 126(5) of the Act and as explained in the recitals hereof.

WITNESSE MY HAND AND SEAL, THIS 7<sup>th</sup> DAY OF JULY, 1991.

EXCEL ENGINEERING, INC.  
 5252 Clyde Park, S.W.  
 Grand Rapids, MI 49509-9724

Rodney D. Urdema, Vice President  
 Licensed Land Surveyor No. 33987

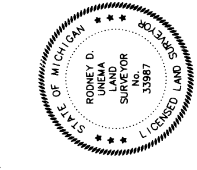

LEGEND

All dimensions are in feet.

Plat bear registered under the name of Rodney D. Urdema, License No. 4176, State of Michigan, dated June 26, 1987.

"R" = 4" diameter concrete cylinder, 36" long, encased in 4" diameter concrete cylinder, 36" long monument.

All lot corners are marked by 1/2" steel bars, 18" in length, with survey caps marked "EXEL 12579".

Curvilinear measurements are arc measurements.

R = Radial  
 R = Non-Radial  
 D = distance from intermediate traverse line to waters edge.  
 (0') = distance from intermediate traverse line to 100 year flood plain contour.

CERTIFIED TRUE COPY OF  
 RECORDED PLAT  
 BY DEPARTMENT OF COMMERCE

Richard E. Lomax, LLC  
 Manager, Plat Section

August 24, 1991

061426